

# Time

Learning Objective:

To recap what we have learnt about telling the time.



What have we learnt about telling the time this week?

What do you find most difficult about telling the time?

I'm having some problems telling the time. I think the time is 3 o'clock but I'm not sure. Can you help me?

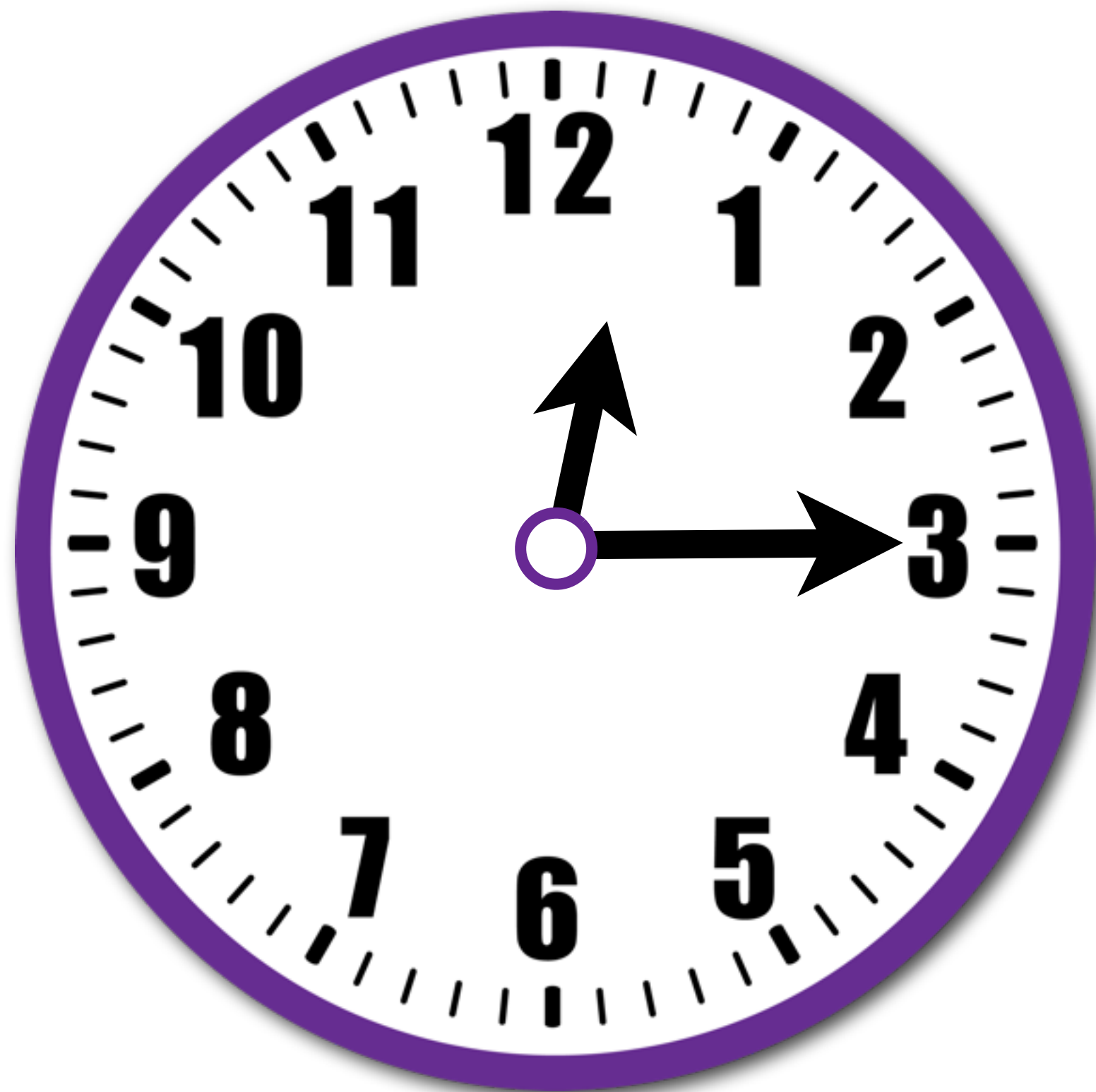

Help! I've just bought a new watch and it has Roman numerals instead of numbers. Now I can't read the time! Can you explain what this time shows?

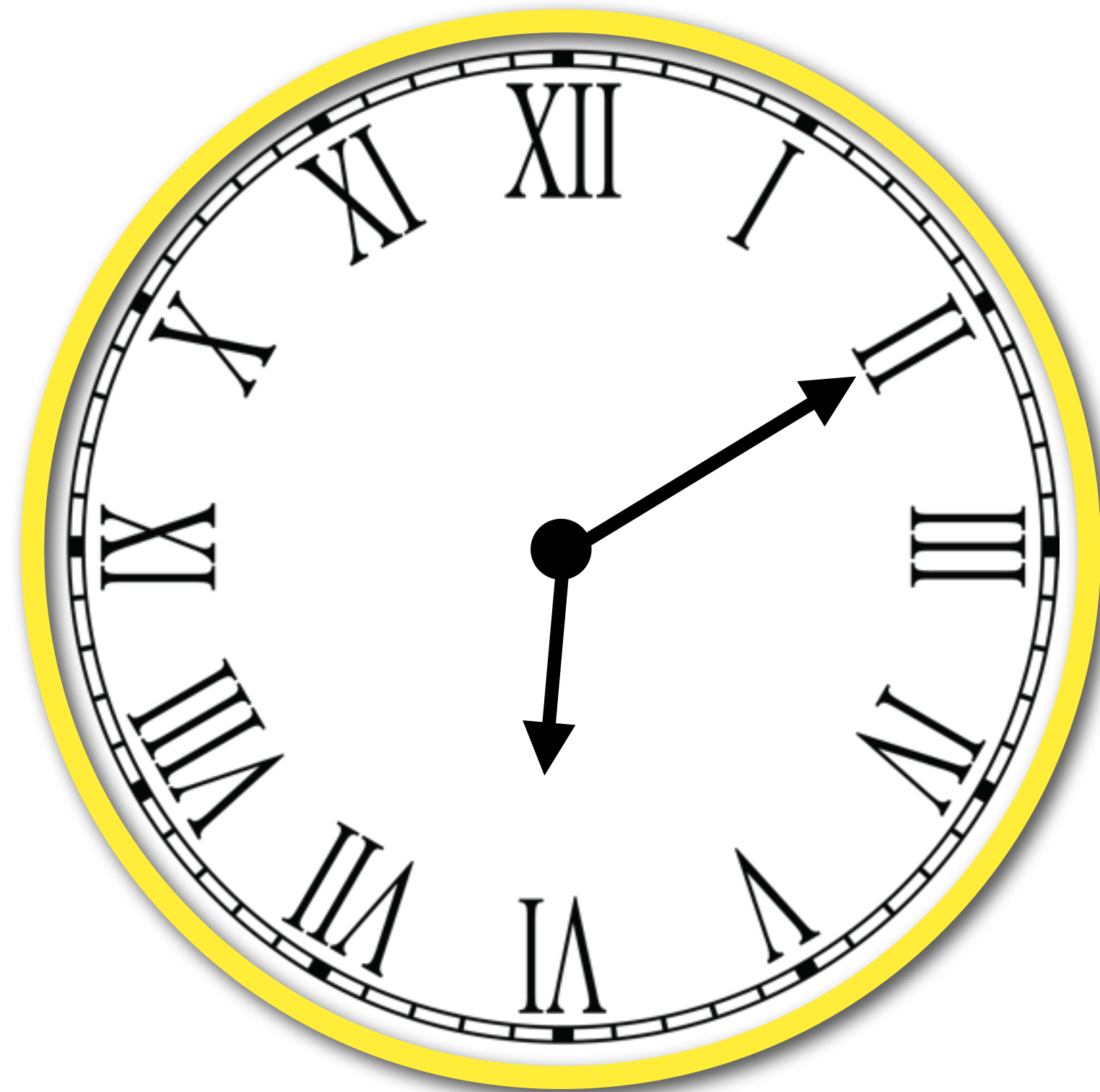

I thought the time here shows 40 past 3 but my friend says it is 20 to 4. I'm confused! Can you help?

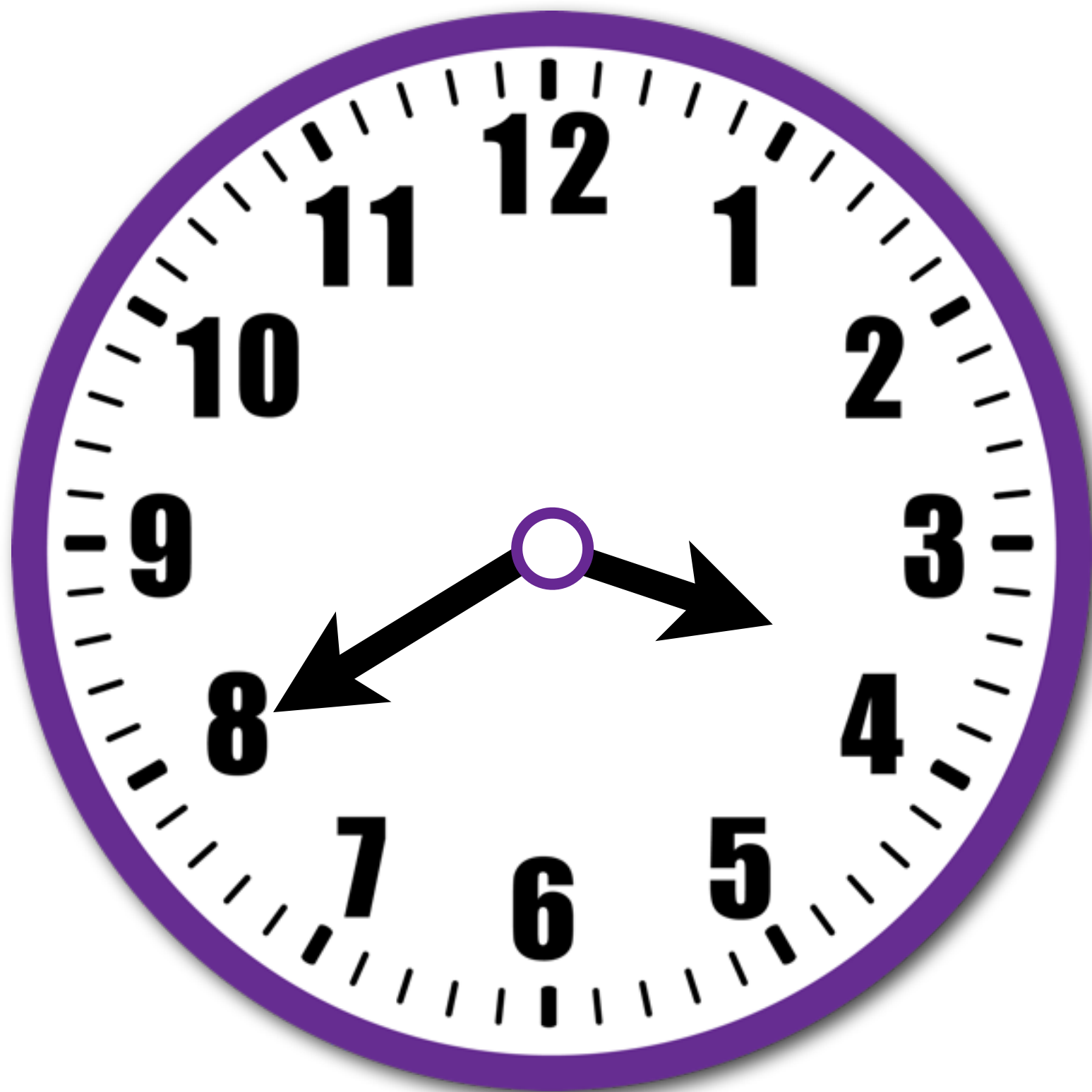

Telling the time is so confusing! Why is this time **10 past 7** when the minute hand is pointing at the 2 and not the 10? Why is it not 2 past 7?





Thank you for helping my friends! Are you ready to explain telling the time by yourself?

Plenary:

Let's do a  
time quiz!

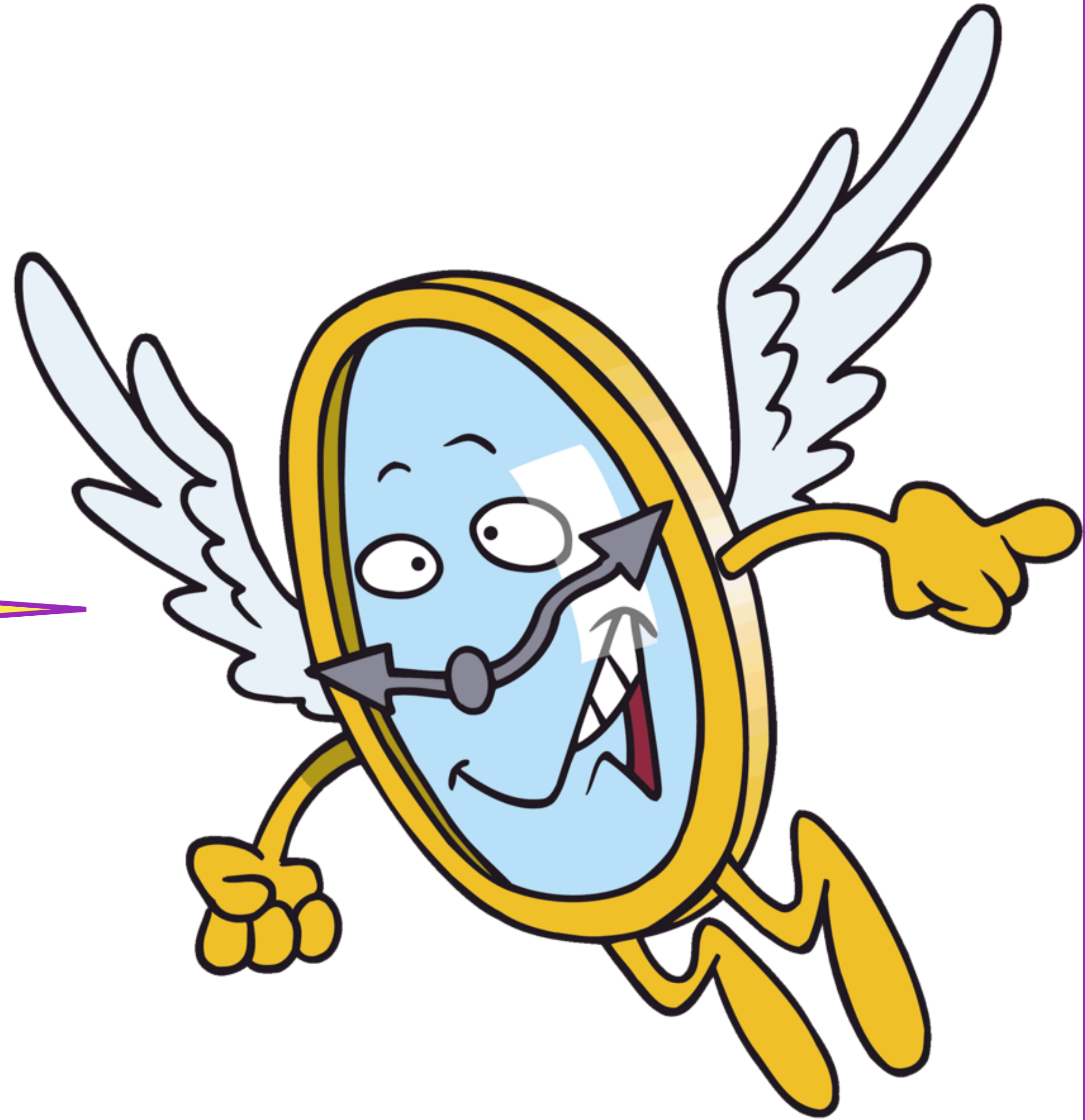



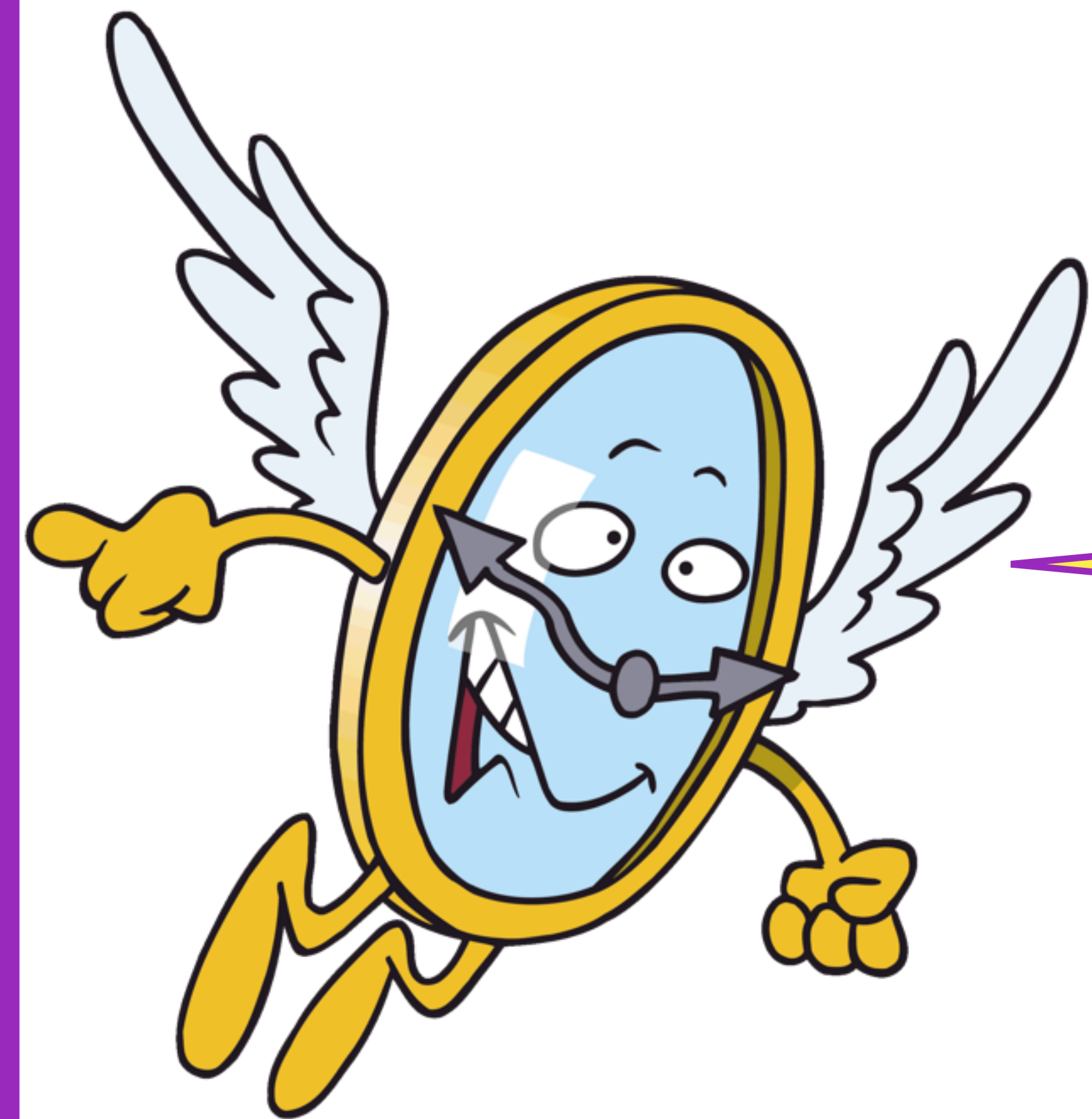

Which month  
comes after  
March?

# April is the month after March.

Months of the year
January
February
March
April
May
June
July
August
September
October
November
December



How many  
seconds are  
there in a  
minute?

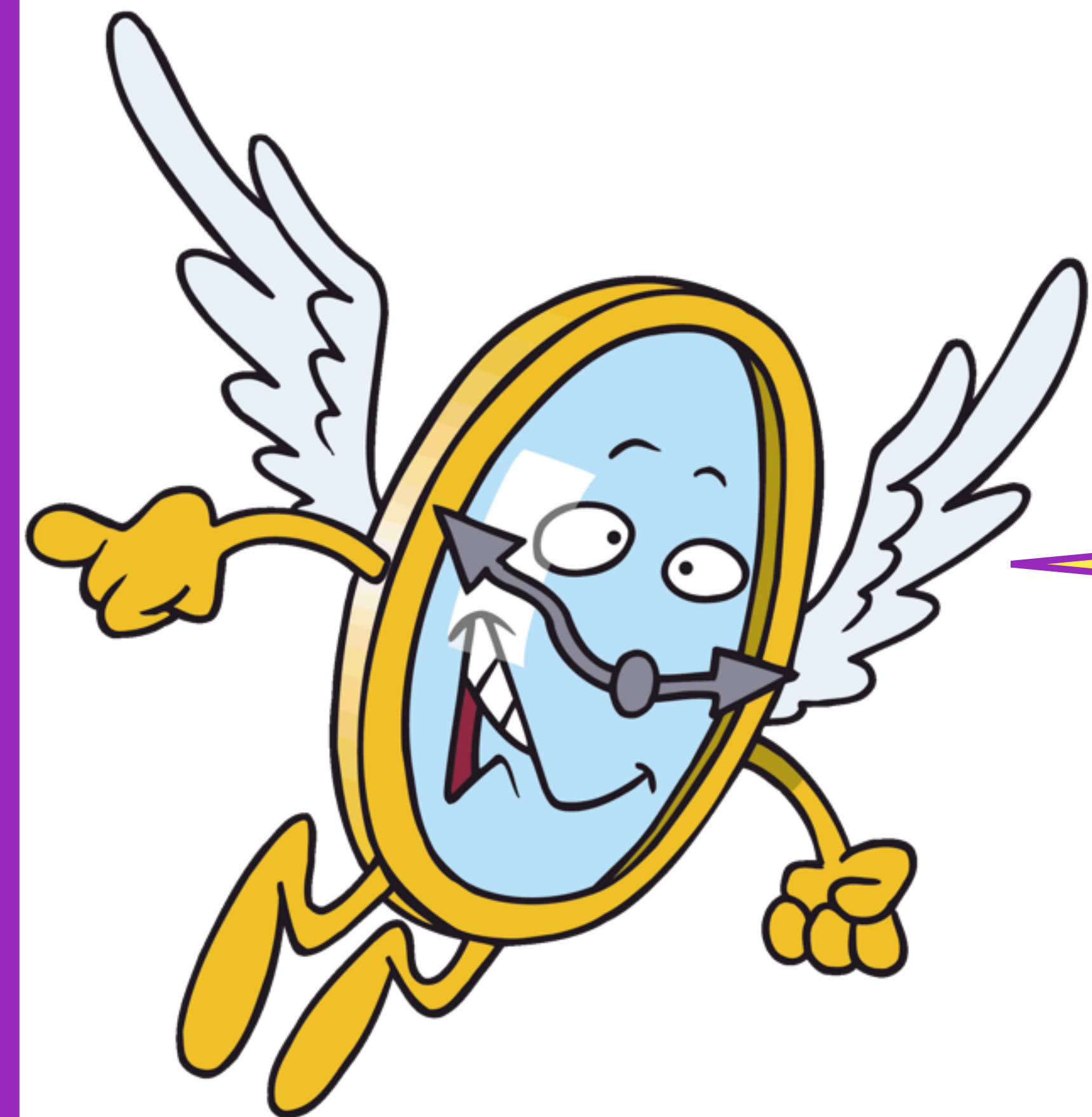

There are 60  
seconds in a minute.

There are also  
60 minutes in an  
hour!



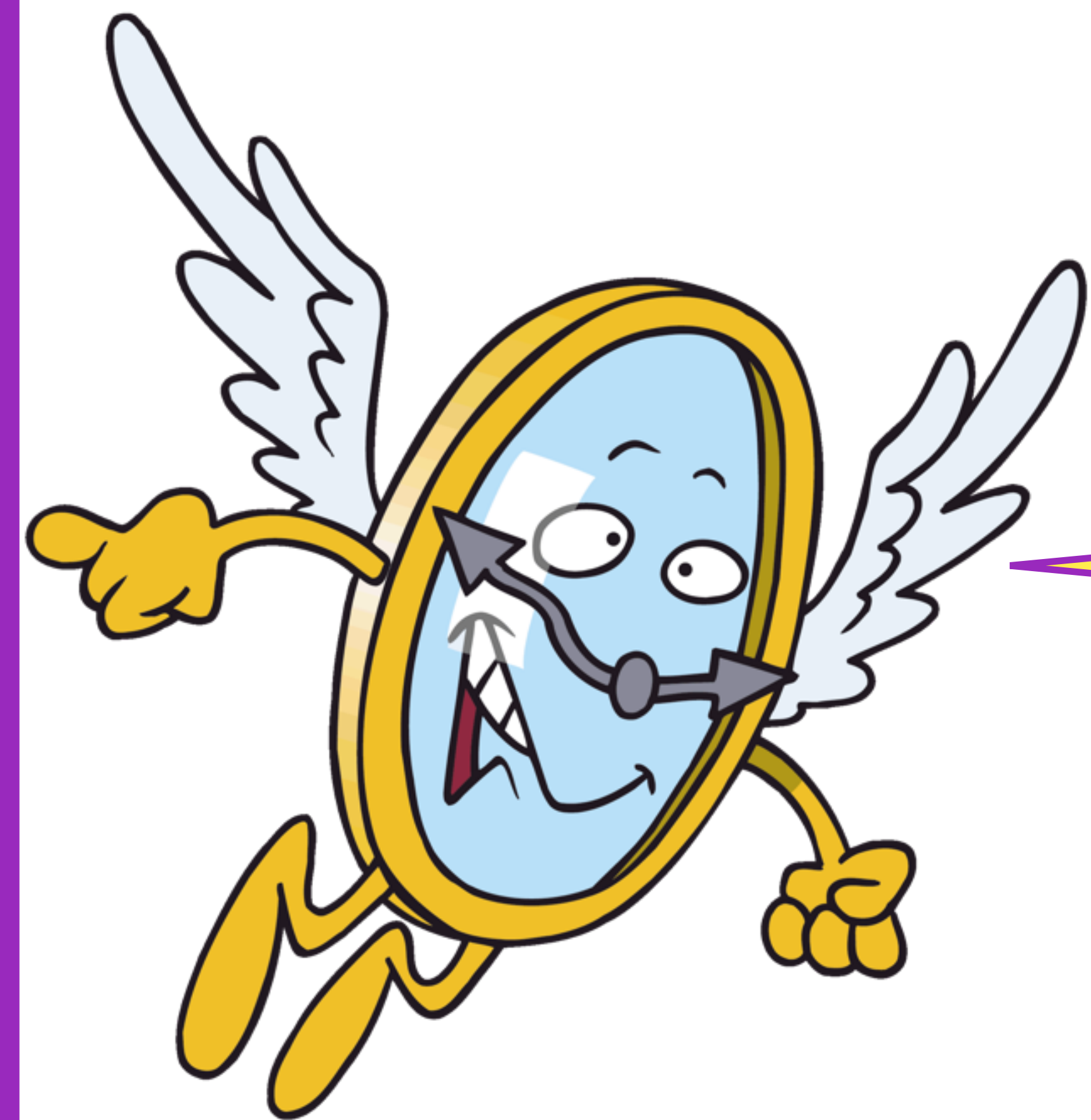

What are the  
seven days of  
the week?

# Here are the seven days of the week...

Days of the week
Monday
Tuesday
Wednesday
Thursday
Friday
Saturday
Sunday

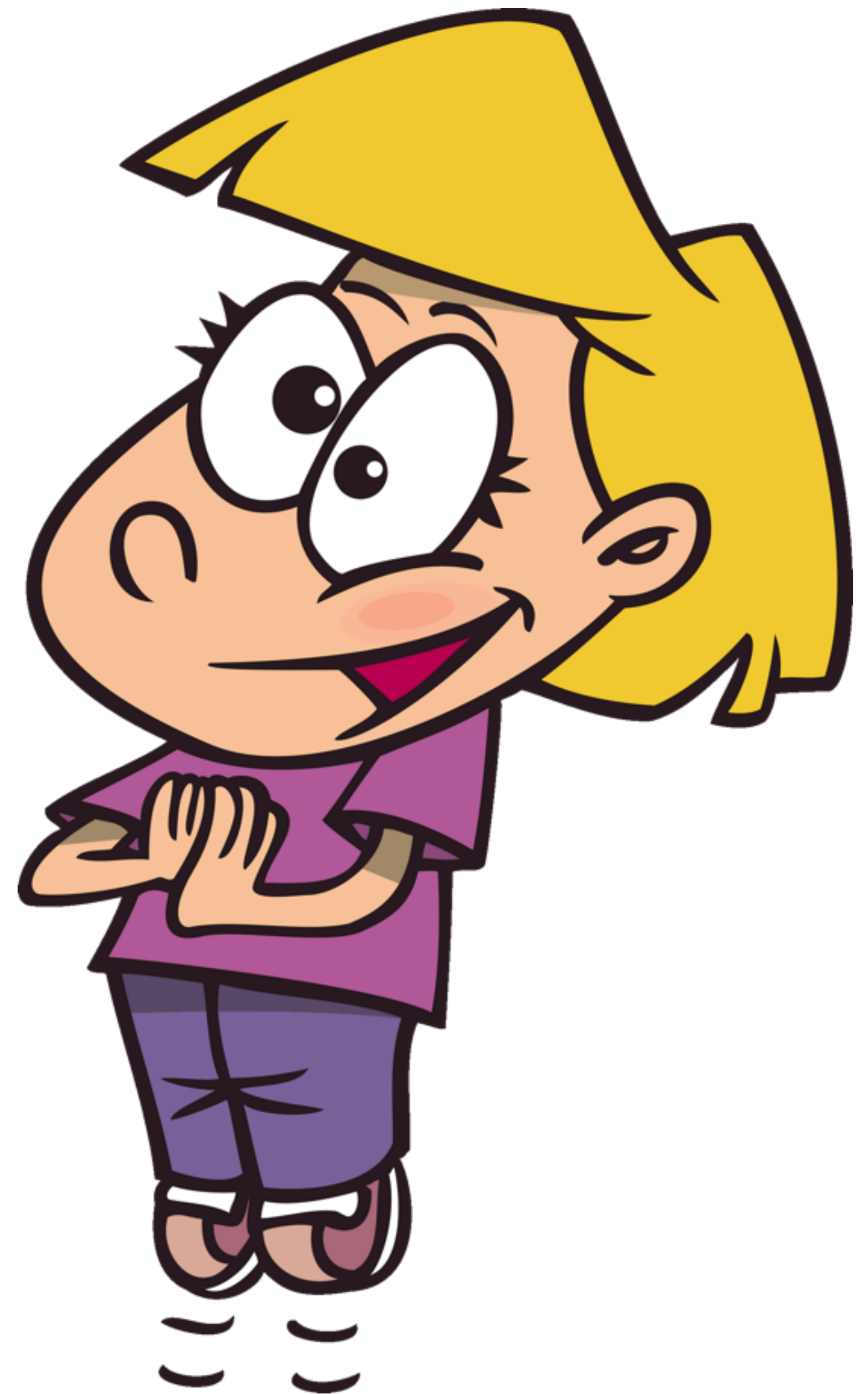

What time is shown  
on this clock?

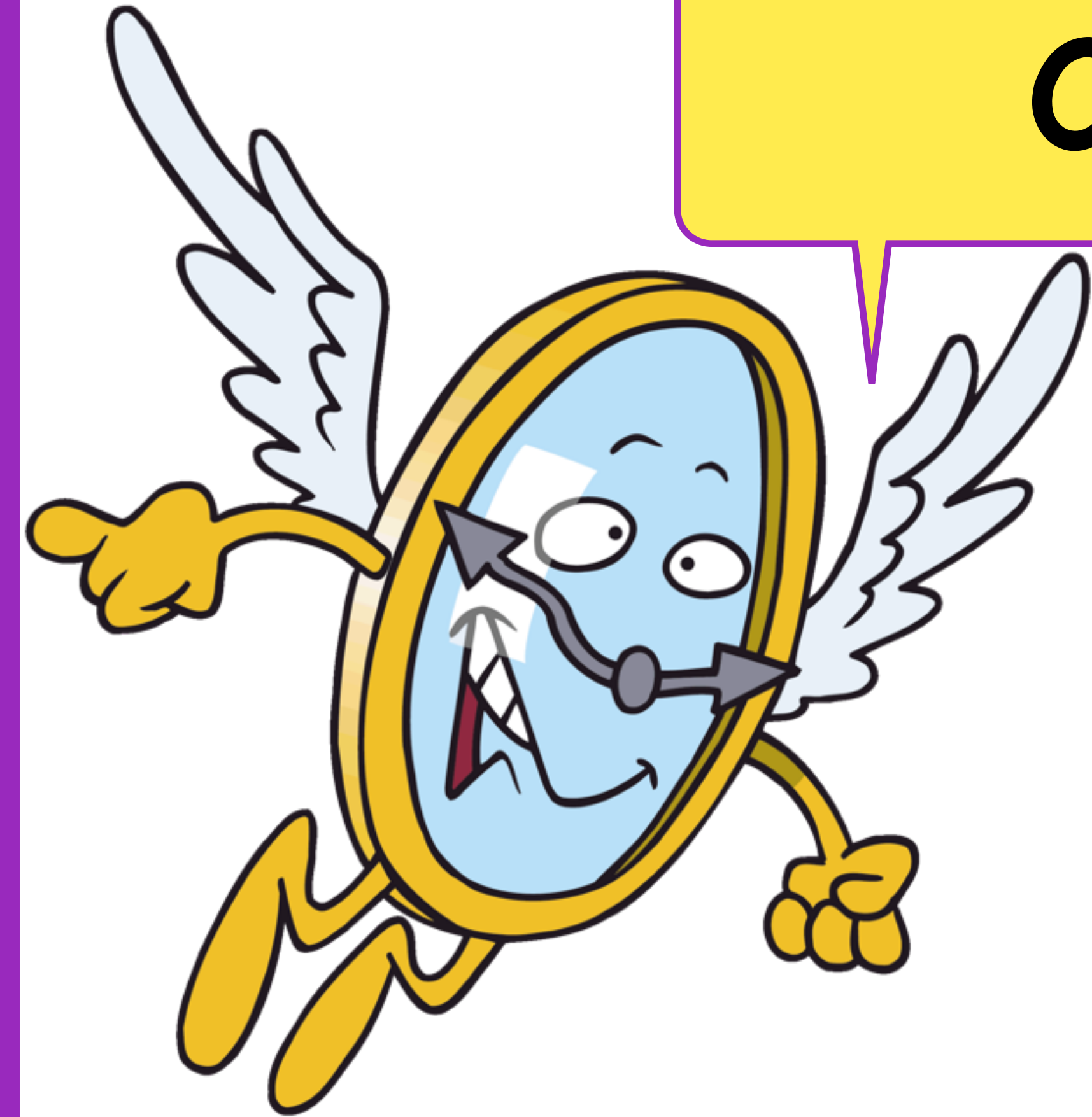

The time is quarter  
to 5.

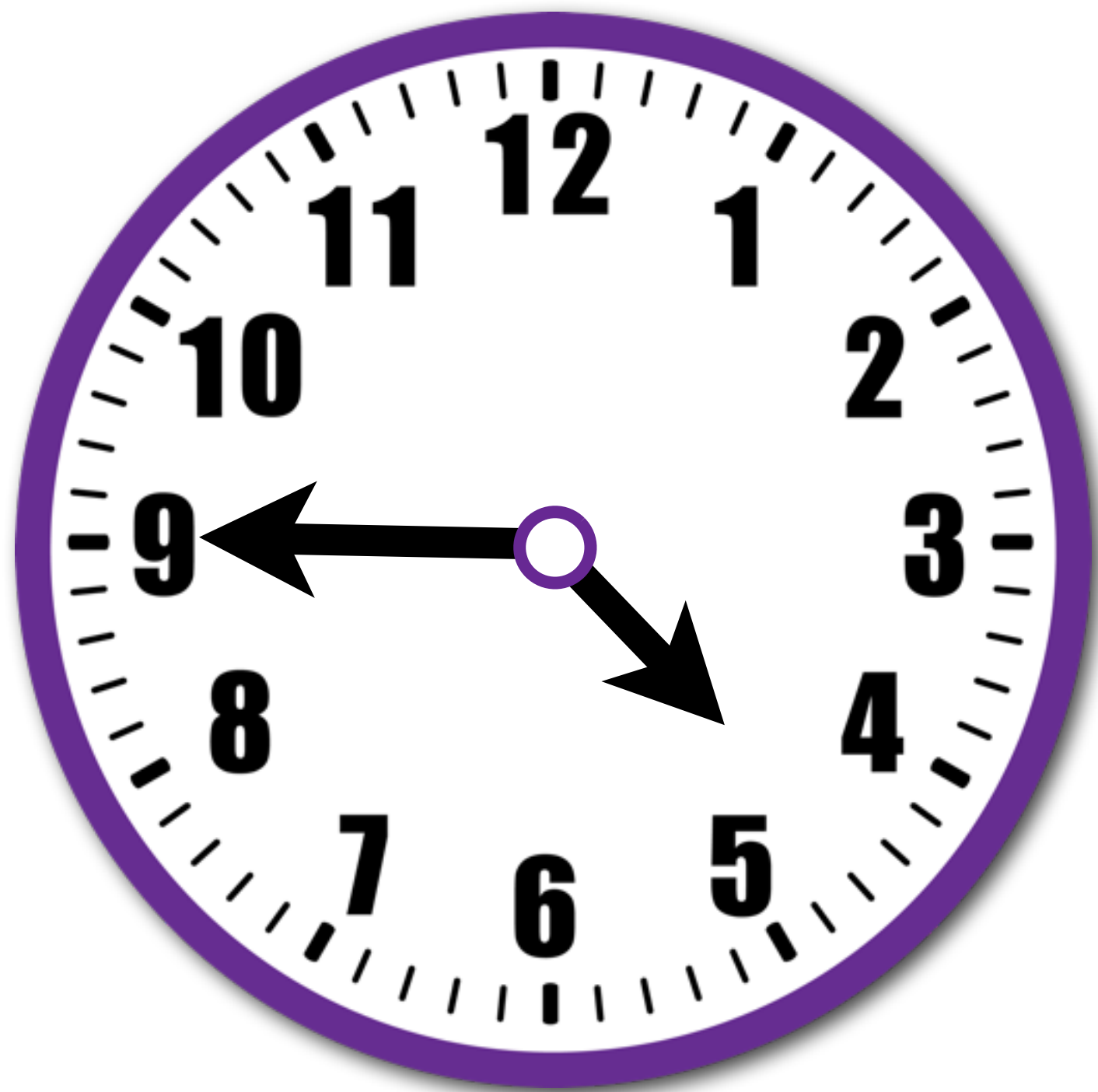



What time is shown  
on this clock?

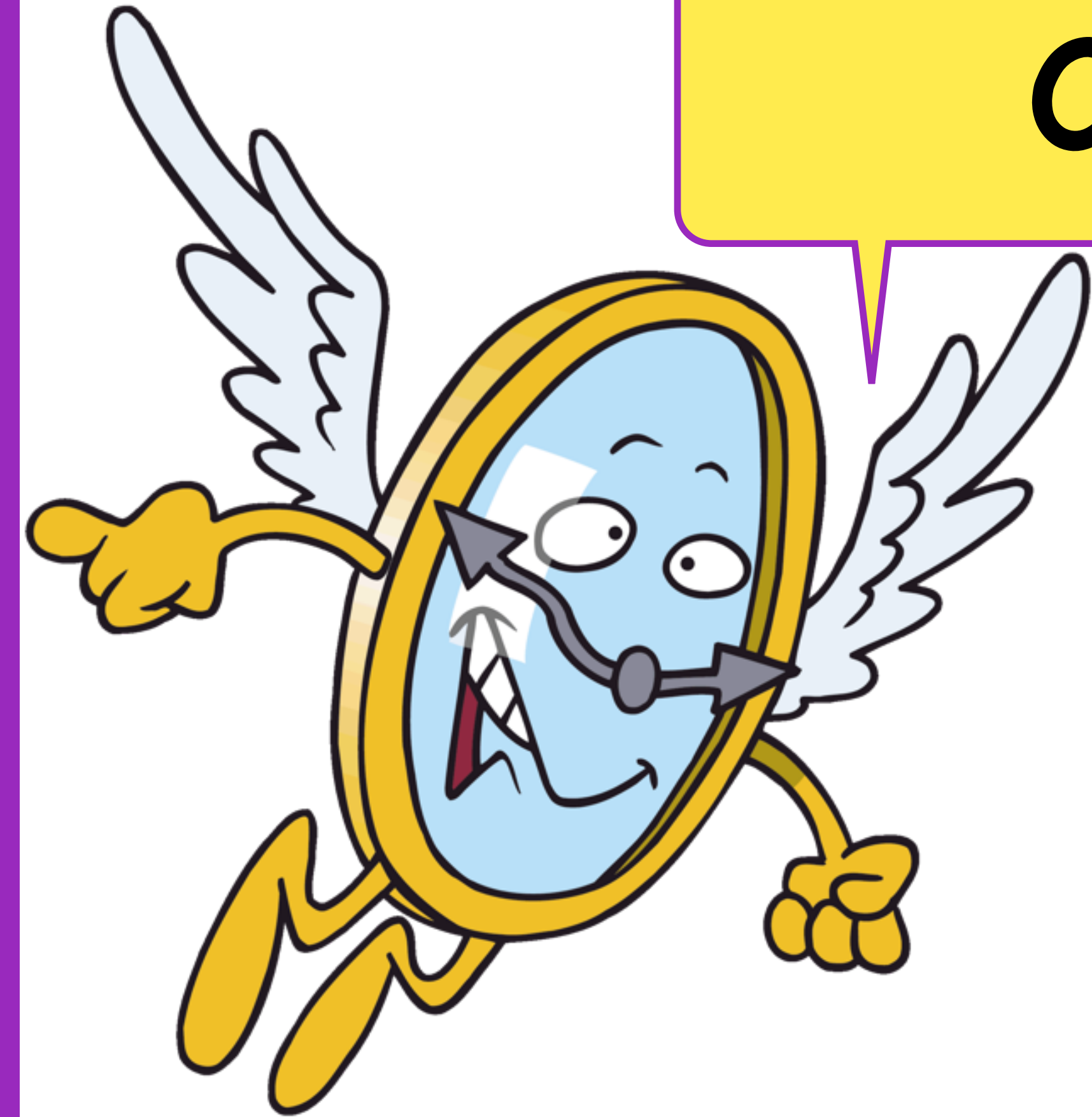

The time is 20  
past 9.



What time is shown  
on this clock?

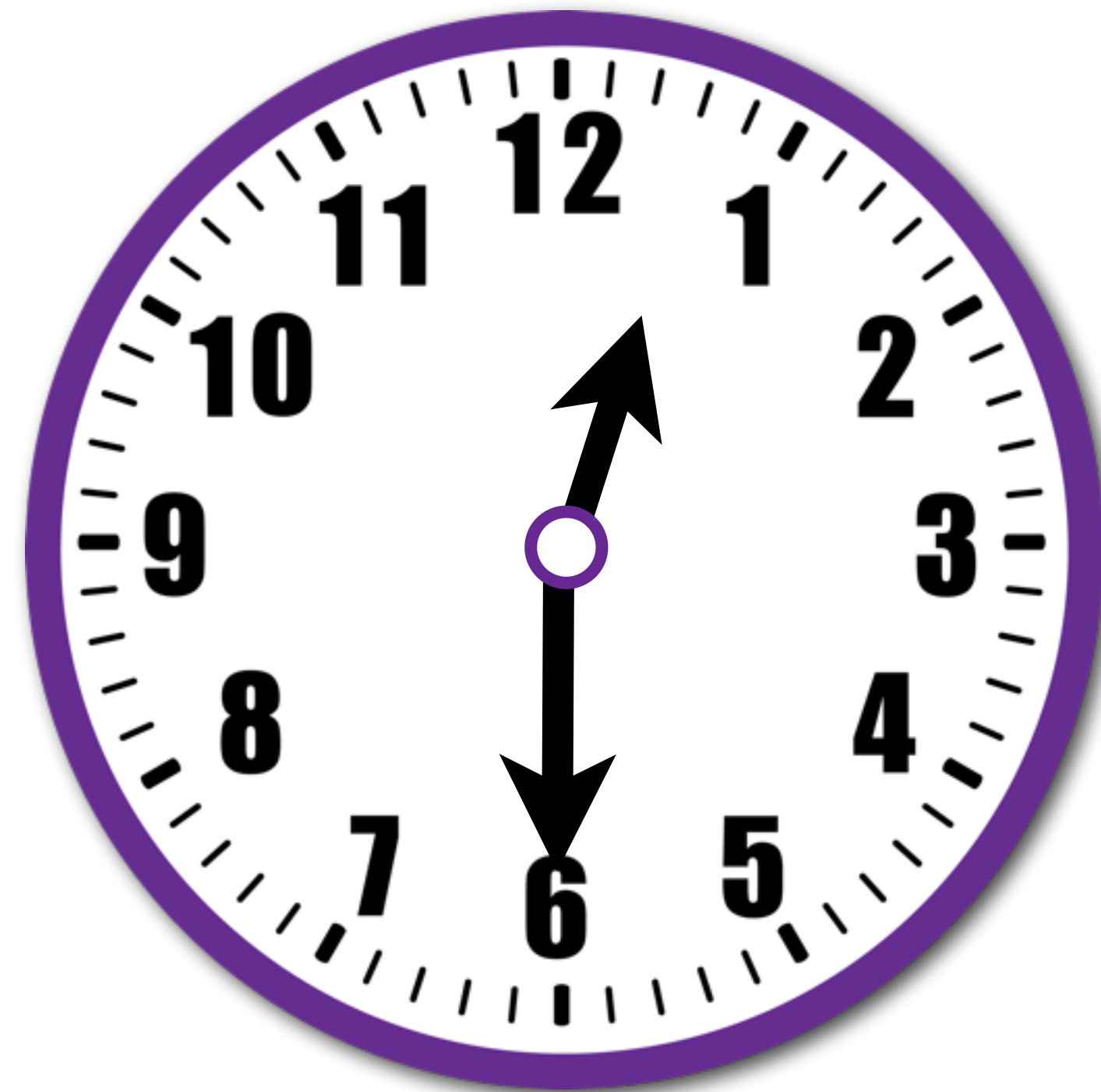
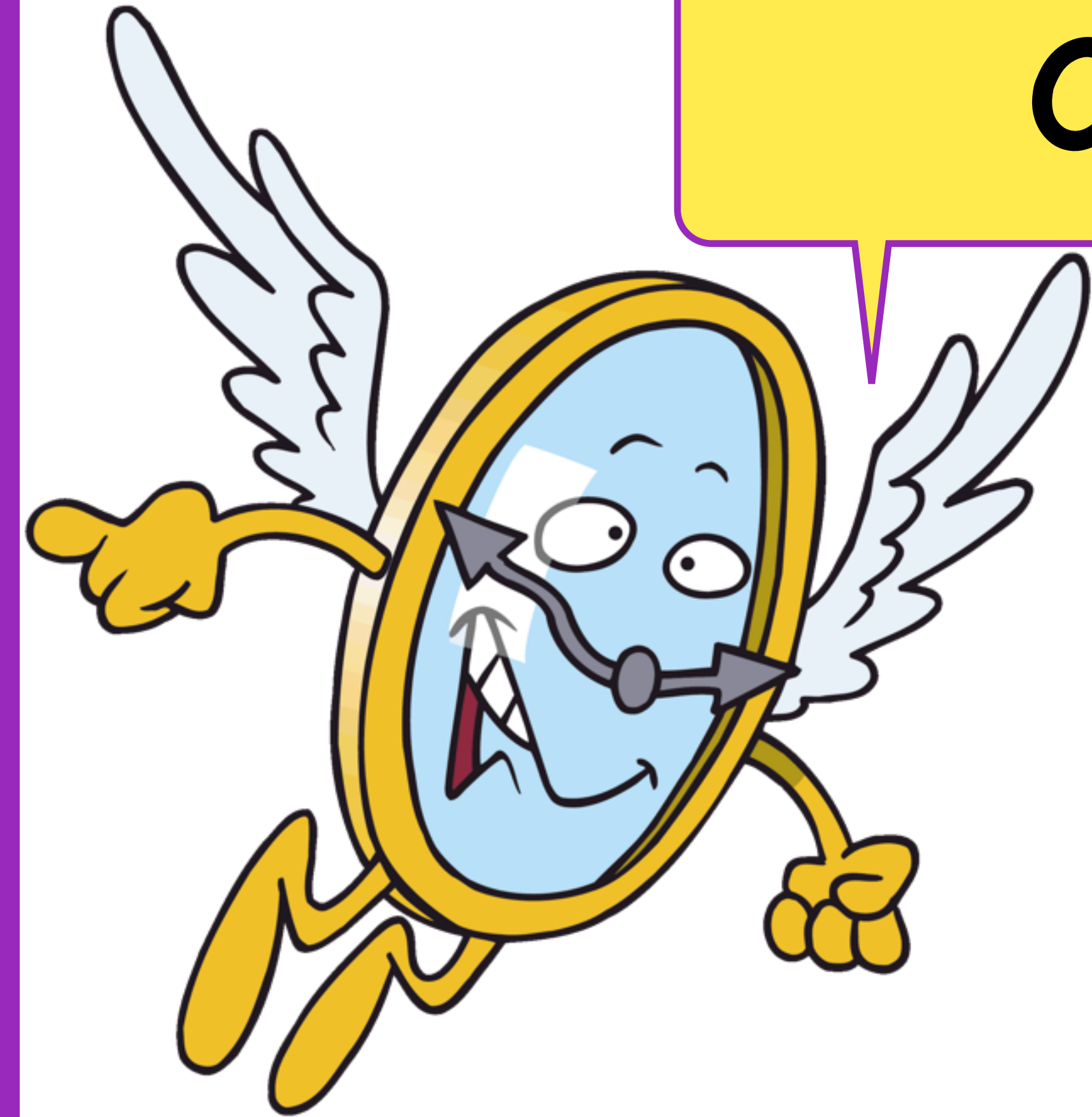

The time is half  
past 12.



What time is shown  
on this clock?

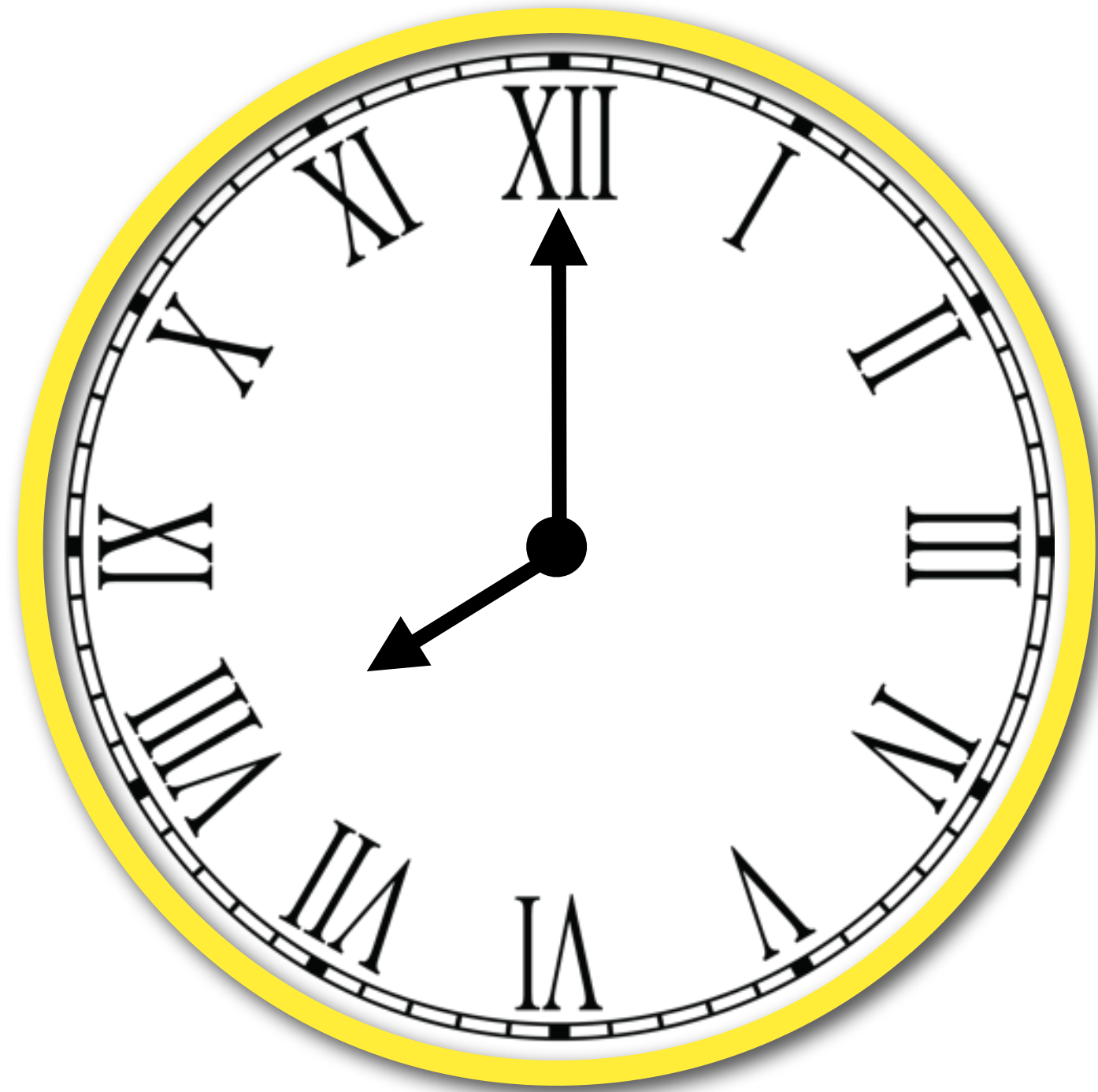
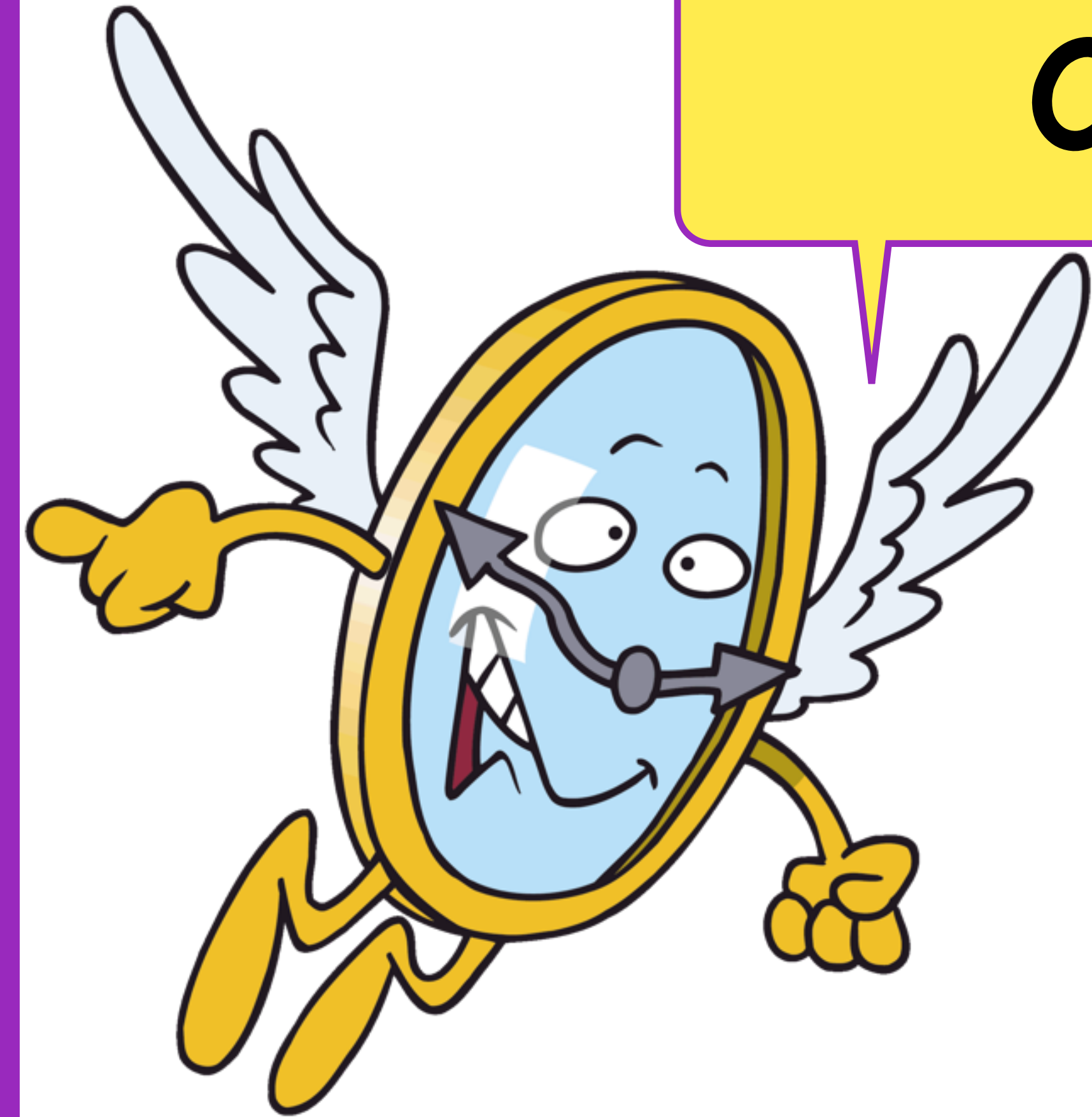

The time is 8  
o'clock.

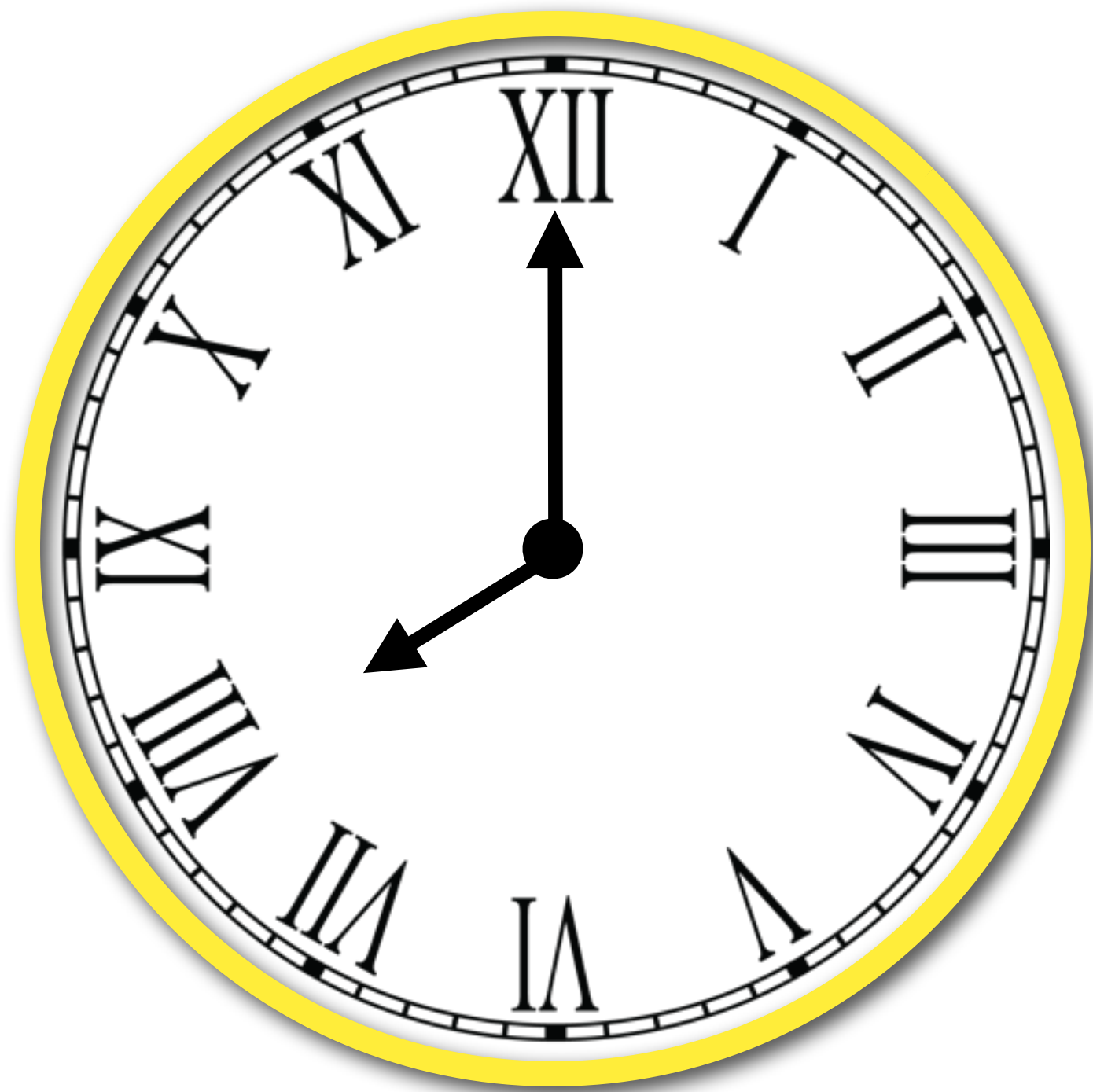

What time is shown  
on this clock?

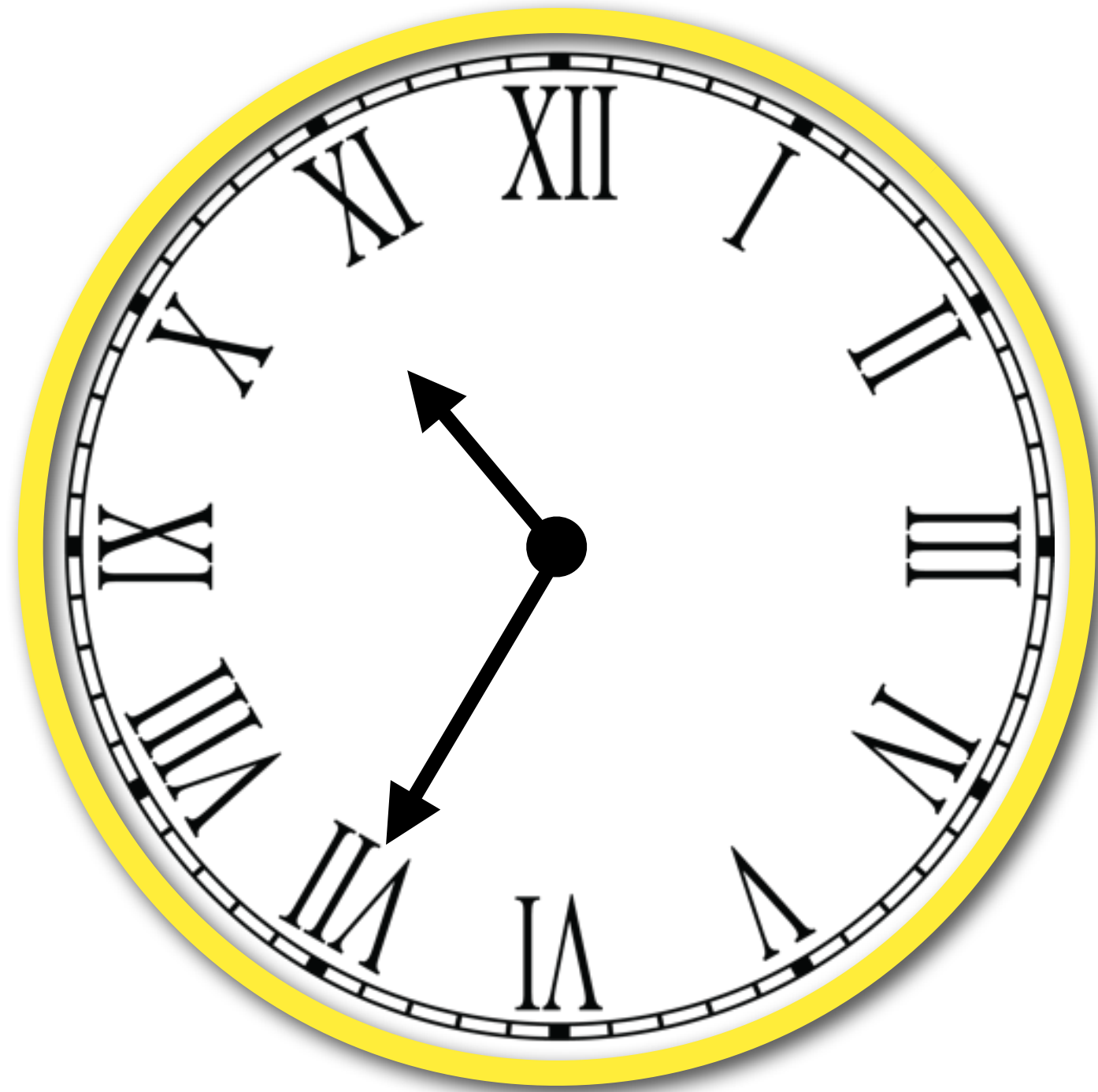
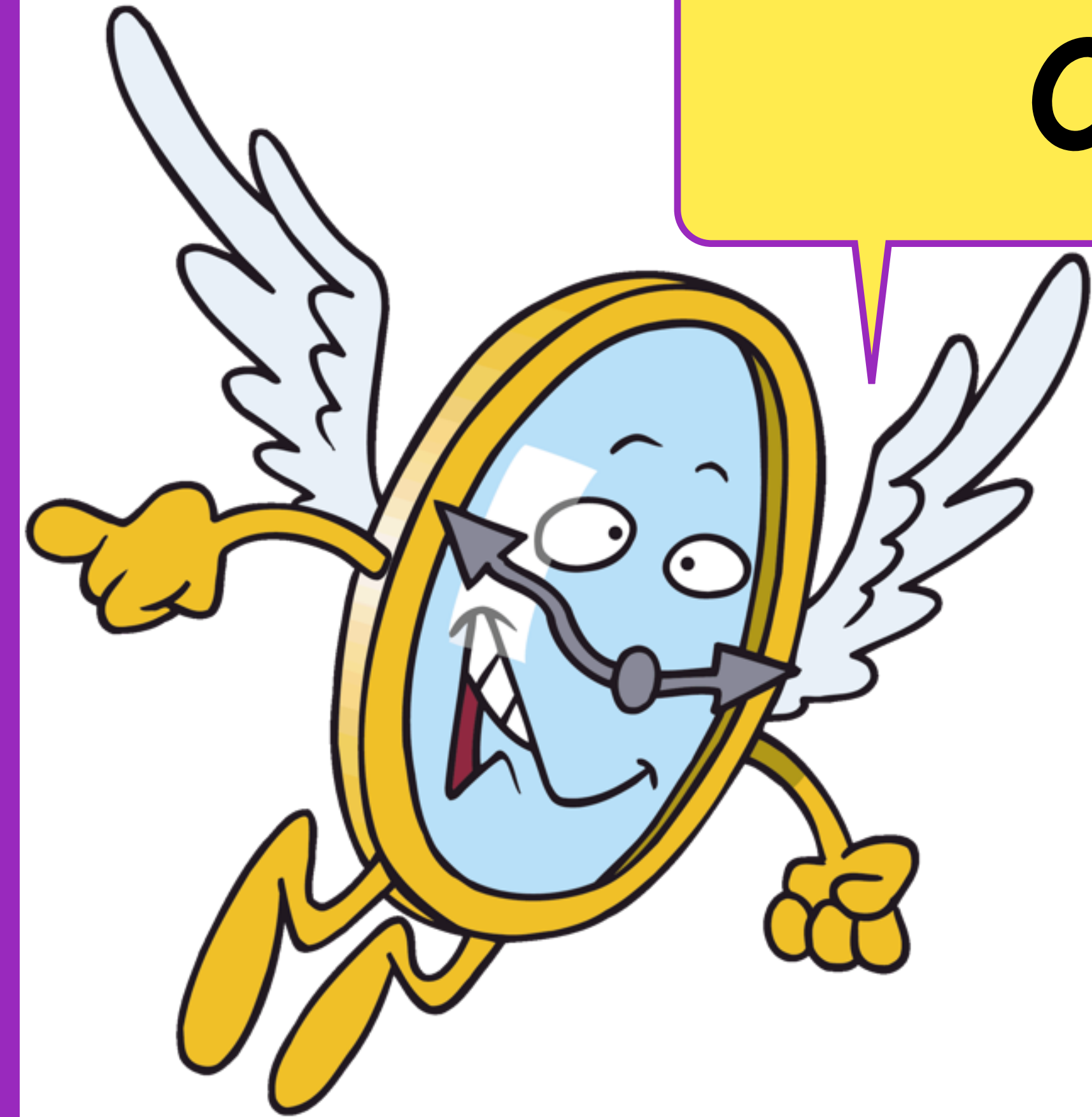

The time is 25 to  
11.

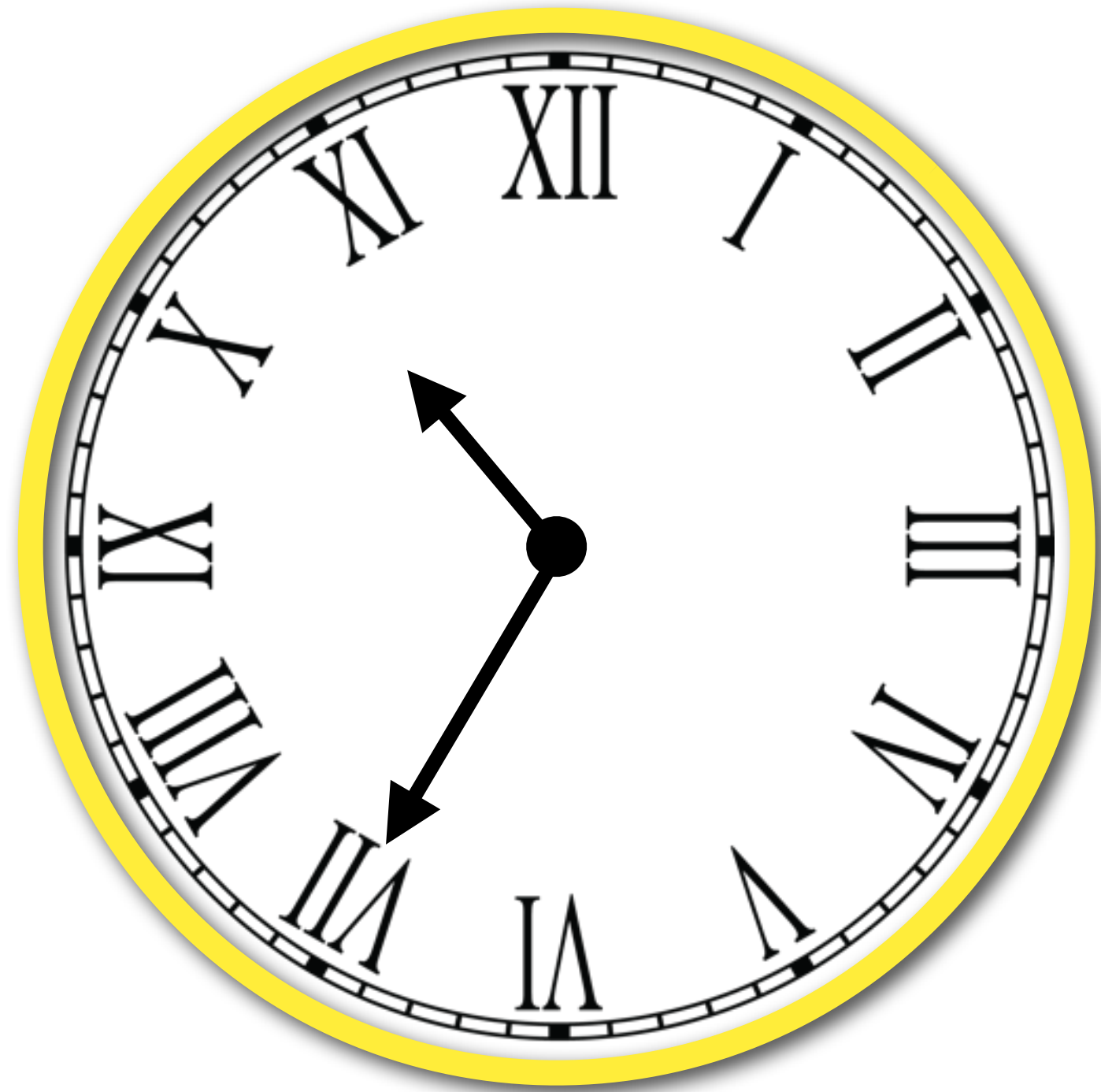





All done!  
Great work  
gang!